

Gemalto EToken Installation Manual

Ver.1.2

03-09-2016
www.cdslindia.com
cdsl

1. Remove earlier installed token drivers if any (ex. safeNet driver) from your PC.

In windows 7 PC:

Click on Start → Control Panel → Program and Features → Remove SafeNet Driver

In windows XP PC:

Click on Start → Setting → Control Panel → Add Remove Program → Remove SafeNet Driver

Name	Publisher	Installed...	Size	Version
Microsoft SQL Server 2005 Compact Edition [ENU]	Microsoft Corporation	10-06-2011	1.69 MB	3.1.0000
Microsoft Visual C++ 2005 Redistributable	Microsoft Corporation	01-12-2011	342 KB	8.0.59193
Microsoft Visual C++ 2008 Redistributable - x86 9.0.30729.17	Microsoft Corporation	12-04-2012	596 KB	9.0.30729
Microsoft Visual C++ 2010 x86 Redistributable - 10.0.30319	Microsoft Corporation	30-05-2012	11.8 MB	10.0.30319
Mozilla Firefox 20.0.1 (x86 en-US)	Mozilla	12-04-2013	46.1 MB	20.0.1
Mozilla Maintenance Service	Mozilla	12-04-2013	330 KB	20.0.1
MSXML 4.0 SP3 Parser	Microsoft Corporation	30-05-2012	1.47 MB	4.30.2100.0
MSXML 4.0 SP3 Parser (KB2758694)	Microsoft Corporation	25-01-2013	1.54 MB	4.30.2117.0
Nokia Connectivity Cable Driver	Nokia	30-05-2012	3.35 MB	7.1.78.0
Nokia Ovi Suite	Nokia	01-11-2011		3.1.190
Nokia Ovi Suite Software Updater	Nokia Corporation	25-08-2011	44.5 MB	02.07.004.45700
Nokia PC Suite	Nokia	30-05-2012		7.1.62.1
Nokia Software Updater	Nokia Corporation	30-05-2012	55.8 MB	3.0.655
NoteTab Light 6 (Remove only)	Fookes Holding Ltd	21-07-2011	3.05 MB	6.2
Opera Mobile	Opera Software ASA	01-12-2011	25.1 MB	
PC Connectivity Solution	Nokia	30-05-2012	14.7 MB	11.5.29.0
PL/SQL Developer		20-07-2011		
PuTTY version 0.60	Simon Tatham	20-07-2011		0.60
QuickTest Add-in for Quality Center	Mercury Interactive	10-12-2011	118 MB	9.2.0.0
QuickTest Professional	Mercury Interactive	17-10-2011	457 MB	9.2.0.0
QuickTime	Apple Inc.	22-05-2012	73.2 MB	7.72.80.56
Realtek High Definition Audio Driver	Realtek Semiconductor Corp.	10-06-2011		6.0.1.5876
RSA Authentication Agent 7.0 for Microsoft Windows	RSA, The Security Division of EMC	20-09-2011	12.8 MB	7.0.2.35
Safari	Apple Inc.	22-05-2012	104 MB	5.34.57.2
SafeNet Authentication Client 8.1	SafeNet, Inc.	07-06-2013	31.3 MB	8.1.65.0
SafeNet iKey Driver v4.1.1.5	SafeNet, Inc.	07-06-2013		4.1.1
SC-SED Lite	K.D.K. Softwares (P) Pvt. Ltd.	05-06-2013	7.91 MB	1.00.0000
Windows Driver Package - Gemalto SmartCard (06/04/2011 8.3.1.3)	Gemalto	22-04-2013		06/04/2011 8.3.1.3
Windows Driver Package - Nokia Modem (02/25/2011 4.7)	Nokia	30-05-2012		02/25/2011 4.7
Windows Driver Package - Nokia Modem (02/25/2011 7.01.0.9)	Nokia	30-05-2012		02/25/2011 7.01.0.9
Windows Driver Package - Nokia pccsmcfd (08/22/2008 7.0.0.0)	Nokia	30-05-2012		08/22/2008 7.0.0.0
Windows Live Essentials 2011	Microsoft Corporation	10-06-2011		15.4.3508.1109
Windows Live Mesh ActiveX Control for Remote Connections	Microsoft Corporation	10-06-2011	5.57 MB	15.4.5722.2
WinRAR 4.01 (32-bit)	win.rar GmbH	23-07-2011		4.01.0

2. Download the latest Gemalto token driver from <http://www.cdslindia.com/help.html> (Downloaded Zip file contain two files SCSEDLiteDriver.exe and IDPrimepkcs11.dll)
3. Install the driver
4. For driver installation verification open the following URL

<https://web.cdslindia.com/easiesiest/verifytoken.html>

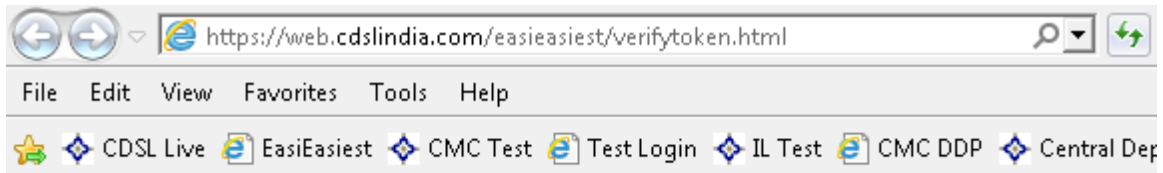

Button

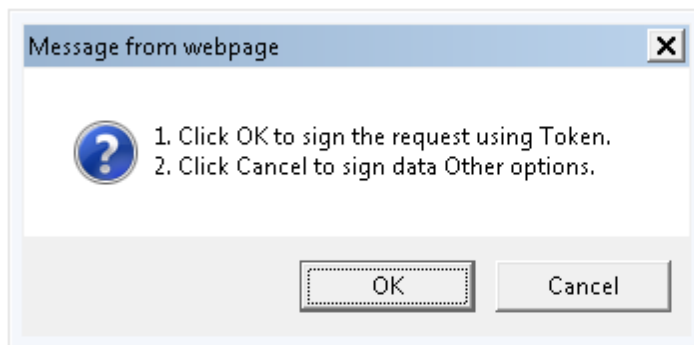

Click on OK



Select the device type as **Other**

Click on **Browse** for Library Files

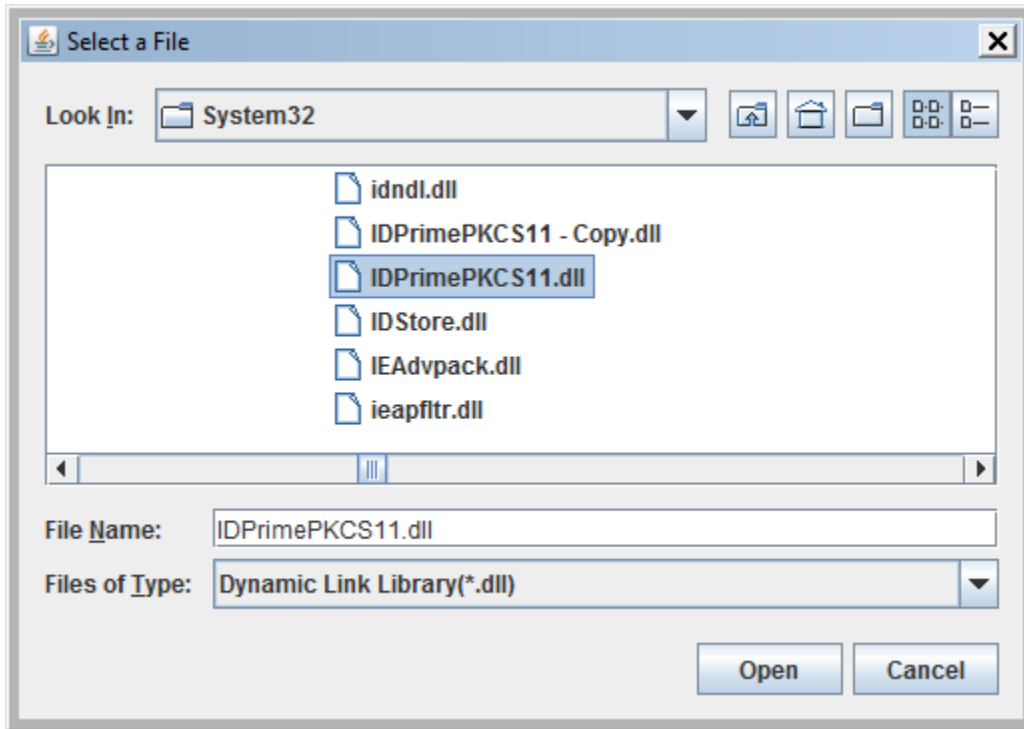

Select the library file from the following location:

C:\Windows\System32\gtop11dotnet.dll

If the above file is not present then copy it from driver zip folder and paste it in the above path.

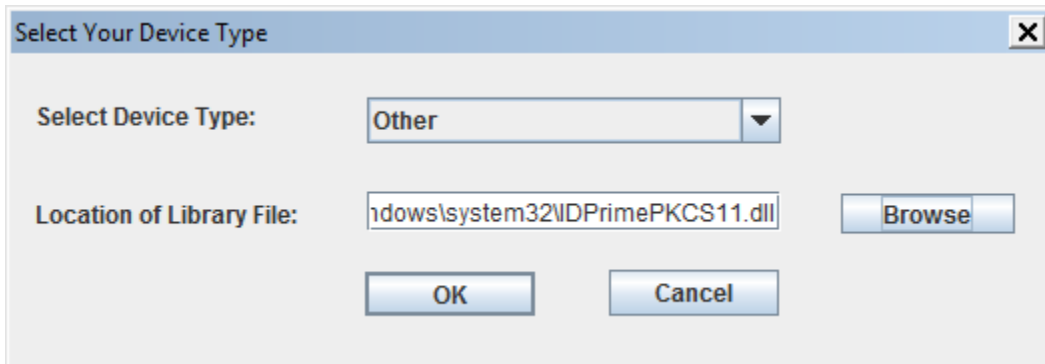

Enter the token password

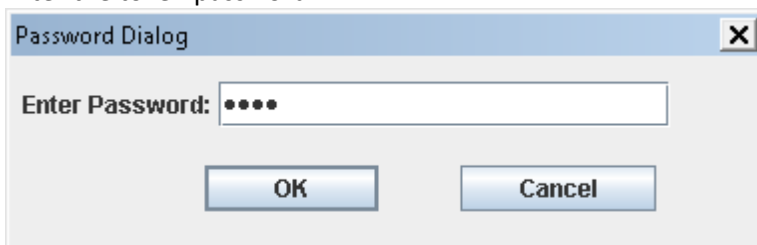

Select the certificate

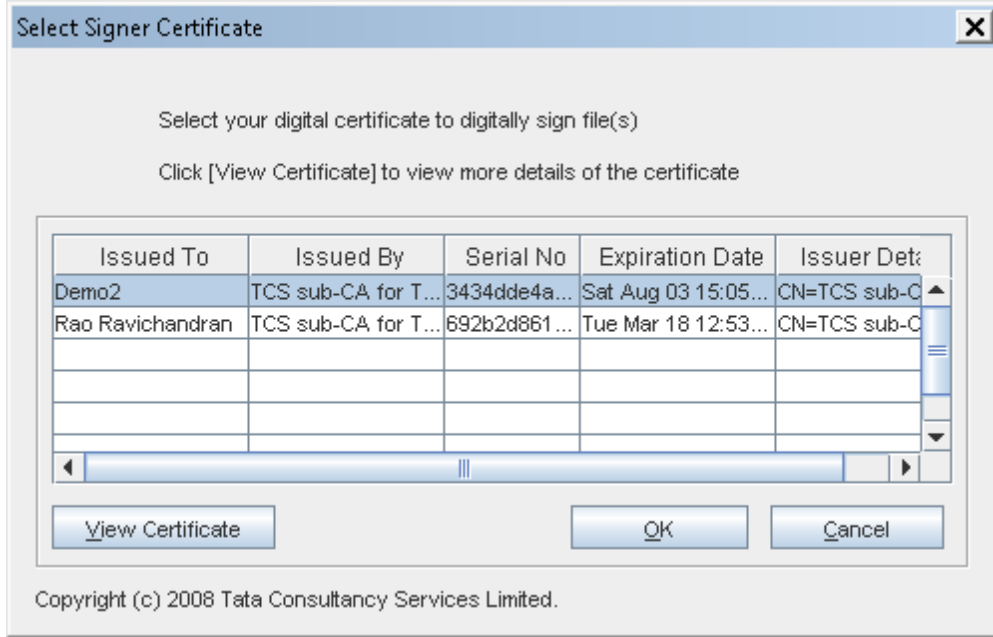

Click on OK



Click on

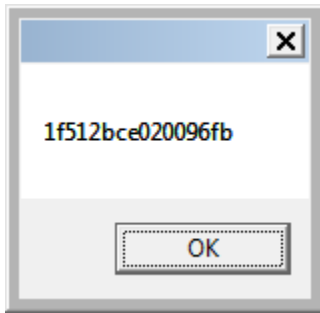

Certificate serial number is appeared.